

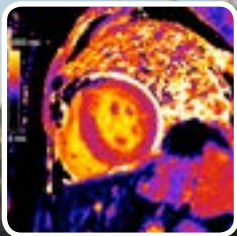

BSCI/BSCCT 2017 Spring meeting

Highcliff Marriott, Bournemouth

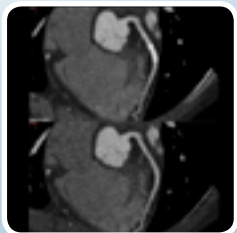

Thursday 18th – Friday 19th May 2017,
Bournemouth Marriott Highcliff Hotel
105 St Michael's Rd, Bournemouth BH2 5DU

Thursday 18th May 2017

8: 30	Registration, tea and coffee
9:20	Welcome and Introduction Russell Bull (meeting organizer) Ed Nicol (BSCI/BSCCT President)
1	Clinical Cardiovascular CT in 2017 Chair: Dr Simon Padley
9:30	CTCA in challenging patients in 2017: Does current technology overcome arrhythmias, stents and calcification in clinical practice? Dr Sue Thomas Consultant Radiologist Royal Bournemouth Hospital
9:50	Stenosis, Non Calcified Plaque and positive remodeling: how should we optimally report CTCA in 2017? What does the evidence tell us? Dr Gareth Morgan-Hughes Consultant Cardiologist Plymouth Hospitals NHS Trust
10:10	Assessing CT protocols for TAVI imaging: – how should we be doing it? Dr Mark Kon Consultant Radiologist Bradford Teaching Hospitals NHS Trust
10:30	TAVI reporting in 2017: what matters and what doesn't Dr Jim Stirrup Consultant Cardiologist Royal Berkshire NHS Foundation Trust
10:50	Q&A
11:00	Tea and Coffee Break
	Chair: Dr Stephen Harden
11:30	Native and Prosthetic Valve Imaging: What does CT add? Alistair Moss Cardiology STR, co-chair BSCI/BSCCT Training Committee
11:50	GE gold sponsor session
12:05	Heartflow gold sponsor session
12:20	AGM (for BSCI/BSCCT members)
12:50	Lunch and Poster viewing

1:50	Introduction from the Chair: CG95 - 6 months in: what has it changed? Dr Andrew Kelion Consultant Cardiologist Oxford University Hospitals NHS Foundation Trust
2:00	The challenges of delivering Cardiac CT NICE guidelines - Service provision, tariffs and role of CTFFR Dr Ed Nicol Immediate Past President BSCI/BSCCT Consultant Cardiologist Royal Brompton Hospital and Harefield NHS Trust
2:20	Training the cardiovascular CT workforce: How will we train the workforce? Can advanced practitioners help us deliver a more efficient service? Dr James Shambrook Consultant Radiologist and Education Lead BSCI/BSCCT Southampton University Hospitals NHS Trust Lizzie Shaw Superintendent Radiographer Royal Brompton Hospital and Harefield NHS Trust
2:45	Debate: This house believes that functional imaging is the optimal first line investigation in patients with intermediate/high likelihood of significant CAD and cardiac sounding chest pain For: Dr Matthias Schmitt Consultant Cardiologist University Hospital of South Manchester NHS Trust Against: Professor Carl Roobottom Consultant Radiologist Plymouth Hospitals NHS Trust
3:25	Panel discussion and questions
3:45	Tea and Coffee Break
4:15	Keynote Lecture: Future role of cardiac CT in multimodality cardiac imaging Professor Leslee Shaw SCCT President Professor of Medicine, Division of Cardiology Emory University School of Medicine Introduction: Dr Ed Nicol
5:00	Closing Remarks
7:30	Course Dinner

8:00	Coffee and poster viewing
3	Case Presentations Chair: Dr Giles Roditi
8:30	An update from the training committee Michelle Williams Radiology SpR Co-chair BSCI/BSCCT Training Committee
8:45	Video Cases
9:15	Oral presentations and poster prize
10:00	Toshiba gold sponsor session
10:15	Siemens gold sponsor session
10:30	Tea and Coffee Break
4	Cardiovascular CT supporting clinical practice Chair: Dr Ben Holloway
11:00	Debate: This house believes CT Imaging of paediatric congenital heart disease is ready for prime time For: Dr Simon McGuirk Consultant Radiologist, Birmingham Children's Hospital Against: Dr Charles Peebles Consultant Radiologist Southampton University Hospitals NHS Trust
11:40	How cardiovascular CT supports my coronary intervention Dr Jehangir Din Consultant Cardiologist, Royal Bournemouth Hospital
12:00	Panel discussion and questions
12:10	Lunch and poster viewing
5	What's new in clinical and research Chair: Dr Francesca Pugliese
1:10	Nuclear Cardiology Dr Nik Sabharwal Consultant Cardiologist, Oxford University Hospitals NHS
1:35	Echocardiography Dr Rick Steeds Consultant Cardiologist, University Hospitals Birmingham
2:00	CMR – Prof James Moon Professor of Cardiology and Clinical Director of Imaging - Barts Heart Centre
2:25	Cardiovascular CT – Dr Bobby Agarwal Consultant Radiologist Papworth Hospital NHS Foundation Trust
2:50	Panel discussion and questions
3:00	Closing comments. Dr Giles Roditi President BSCI/BSCCT

Registration (inc conference dinner on Thursday 18th May)

Prior registration is recommended to ensure appropriate logistical arrangements and catering.

Please reserve your place by visiting

www.bsci.org.uk/meetings-and-courses/meetings

Payments

Regular registration will close on 1st May 2017. Registration after this deadline (including on the day) is possible but will incur an additional charge of £50 which will not include the dinner

Delegate fees

BSCI / BSCCT Member:	
Consultant / Career grade:	£125
Medical Trainee:	£75
Allied Health Professional:	£75
Consultant / Career Grade (Retired):	£75
Non-Member:	
Consultant / Career grade:	£199
Medical Trainee:	£99
Allied Health Professional:	£99

Enquiries

If you require further specific information, please contact us by email at contact@bsci.org.uk

Accreditation

This conference meets the criteria of the Royal College of Radiologists for 11 CPD

Abstracts and Video cases

Further information regarding abstract submission can be made through the website using the following links: http://www.bsci.org.uk/images/meetings/2017_BSCI_BSCCT_Abstract_invitation.pdf and http://www.bsci.org.uk/images/meetings/2017_BSCI_BSCCT_Video_case.pdf. Bursaries are available for the best abstracts and video cases. Deadline for abstract submission is 24th March 2017.

Accommodation

The conference venue is located centrally close to Bournemouth pier. Numerous hotels are located in the centre of Bournemouth close to the course venue www.bournemouth.co.uk. Accommodation is available at the venue for a special rate of £129 per night B&B for single occupancy. Please quote conference name when booking to obtain this rate. Parking at the hotel and in the adjacent streets and car-parks is possible but there is a charge for this

Travelling to Bournemouth Highcliff Marriott: For further information please visit: www.marriott.co.uk/hotels/travel/bohbm-bournemouth-highcliff-marriott-hotel/



TOSHIBA

Leading Innovation >>>

SIEMENS

