

BSCI/BSCCT 2016 Spring meeting

“A multimodality meeting with an emphasis on cross-sectional cardiac imaging”

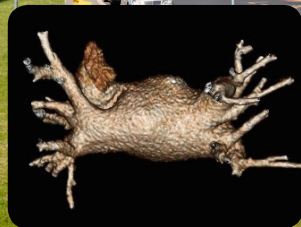
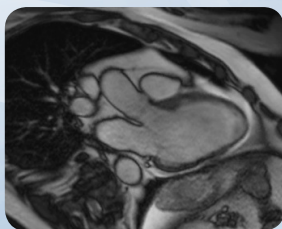

Thursday 5th – Friday 6th May 2016,
Post Graduate Centre, Queen Elizabeth Hospital Birmingham,
Birmingham B15 2GW

BSCI / BSCCT Spring meeting 2016 programme

Thursday 5th May

8:30 **Registration**

8:50 **Welcome**

Ben Holloway (meeting organiser) and Ed Nicol (BSCI/BSCCT President)

9:00 **Hypertrophic cardiomyopathy (HCM)**

Demonstration of the role of imaging in the diagnosis of HCM. Core imaging features and an approach to the more challenging equivocal cases will be covered as well as the role of imaging in therapy.

HCM - Clinical challenges where imaging helps

Lynn Williams. Papworth

Core echo features of HCM

Navroz Masani. Cardiff

HCM diagnosis on MRI

Saidi Mohiddin. London

CT assessment and image guided intervention of HCM

Robert Cooper. Liverpool

Challenging HCM cases presentation 3-4 cases

William Bradlow. Birmingham

11:00 **Break**

11:30 **Imaging for cardiac devices**

A case based session describing the role of imaging in the workup, placement and post procedure appearances of cardiac devices

Echo: Role in device placement in defects and appendages

Rick Steeds. Birmingham

Imaging of left atrial appendage occlusion

Simon Padley. London

Plugging the hole: imaging for defect and fistula closure

Aparna Deshpande. Leicester

12:40 **Gold sponsors session**

Toshiba, Siemens

13:10 **AGM** (lunch for non members)

13:30 **Lunch** and poster viewing

14:10 **Imaging in Adult Congenital Heart disease (ACHD)**

A survival guide for those who infrequently encounter patients with congenital heart disease.

The growing importance of ACHD

Sara Thorne. Birmingham

Strategy for tackling the unexpected case

Helen Mathias. Birmingham

Coarctation & Tetralogy of Fallot: post operative findings on MRI & CT

James Shambrook. Southampton

Univentricular system – normal findings and imaging challenges.

Lucy Hudsmith. Birmingham



BSCI / BSCCT Spring meeting 2016 programme

- 15:40 **Break**
- 16:10 **ACHD Quiz**
Nicky Edwards. Birmingham
- 16:30 **Key note lecture. Imaging in Paediatric and Adult Congenital Heart Disease - Past, Present and Future**
Kelly Han. Minneapolis Heart Institute, The Children's Heart Clinic at the Children's Hospitals and Clinics of Minnesota, Minneapolis, USA
- 17:15 **Closing comments**
- 19:30 **Course dinner** Asha. Central Birmingham. www.ashauk.co.uk

Friday 6th May

- 9:00 **Video cases, oral presentations and poster prize**
- 10:30 **Gold sponsors session**
Heartflow, GE
- 11:00 **Break**
- 11:30 **Cardiac CT - hot topics**
An appraisal of the latest advances in cardiac CT with an emphasis on the current evidence and future expectations.
- Cardiac CT for acute chest pain in the inpatient - latest evidence**
Oliver Gosling. Taunton
- Outcome based research and prognostication in Cardiac CT**
Prof David Newby. Edinburgh
- Plaque imaging**
Ronak Rajani. London
- 13:00 **Lunch and poster viewing**
- 13:45 **Imaging in aortic disease**
A demonstration of the role of imaging in aortic disease from diagnosis to surgical and interventional management
- The aorta - a surgical perspective**
Jorge Mascaro. Birmingham
- Inherited and inflammatory aortopathy**
Srikanth Iyengar. Wexham Park
- Post operative pitfalls on CT**
Caroline McCann. Liverpool
- 15:15 **Closing comments**

Whilst every effort had been made to provide as accurate a programme as possible the details will change as new speakers are confirmed. This website will be updated with new changes as they occur.

Registration

Prior registration is recommended to ensure appropriate logistical arrangements and catering. Please reserve your place by visiting www.bsci.org.uk/meetings-and-courses/meetings

Delegate fees

	BSCI member	Non-member
Consultant / Career Grade	£99.00	£199.00
Medical Trainee	£49.00	£99.00
AHP	£49.00	£99.00
Retired Consultant/Career Grade	£49.00	

Enquiries

If you require further information regarding this seminar, please contact us on 01360 551082 or by email at contact@bsci.org.uk

Accreditation

11 CPD credits have been awarded for the meeting by The Royal Colleges of Radiologists.



Abstracts

Submission can be made through the website at www.bsci.org.uk/images/meetings/2016_BSCI_BSCCT_Abstract_invitation.pdf Accepted abstracts will be published in Heart. Bursaries are available for the best abstracts. The deadline for abstract submission is the 6th March.



Post Graduate Centre

Accommodation

Numerous Hotels are located in the centre of Birmingham close to the course venue www.visitbirmingham.com

For information about driving to the Post Graduate Centre Queen Elizabeth Hospital Birmingham please go to the following link. conferences.uhb.nhs.uk/about-qehb/how-to-get-here-directions/.

Parking at the hospital is available although there is a charge for this. Further information can be obtained at the following link www.q-park.co.uk/parking/birmingham/q-park-qehb.

Travelling to Queen Elizabeth Hospital and the old QE by train

- The nearest station to the hospital is University station, which is less than 10 minutes' walk from the hospital.
- A minibus service is also available, which carries patients, visitors and staff from University station to the Birmingham Women's Hospital, both the old and new Queen Elizabeth Hospital buildings and the Mental Health Trust.
- University station is on the Cross City line. There are trains approximately every 10 minutes from New Street station in Birmingham city centre (final destination: Longbridge or Redditch).

On arrival at the hospital make your way to the Post Graduate Centre which is separate building yards from the main Hospital entrance. Staff at the main hospital information desk can give directions.

For general information about the venue please go to the following link conferences.uhb.nhs.uk

