

I enclose a cheque for £ made payable to The Royal Society of Medicine or I wish to pay by:

Visa Mastercard AMEX Switch Delta Card/Switch number

Expiry date Start date

Issue No.* CVV**

Cardholder's name and address (if different from over the page)

*Switch only **The CVV no. is the last 3 digits (4 for AMEX) on the signature strip on the back of your card.

Please invoice my employer/organisation (please note that registrations WILL NOT be accepted without payment unless your employer is to be invoiced)

Name

Purchase order No

Daytime tel

Email

Address

Postcode

Please return your form by Monday 5 April 2010: Becky West, Academic Department, Royal Society of Medicine, 1 Wimpole Street, London W1G 0AE

Book online at: www.rsm.ac.uk/cardiology
 Email: cardiology@rsm.ac.uk
 Tel: +44 (0)20 7290 2982
 Fax: +44 (0)20 7290 2989

If you are not a Member of the RSM please tick here if you do not wish to receive future mailings from the Royal Society of Medicine.

Places are only guaranteed upon written confirmation. If, after sending us your payment you decide to cancel, you have 7 days in which to do so in writing, by fax or email and a full refund will be given. After this time refunds will incur a 15% administration charge. We regret no refunds will be given for cancellations received 4 days or less prior to the meeting. Substitutions may be made at any time without charge. Cheques must be in sterling drawn on a UK bank account. Acceptance is at the discretion of the event organiser. Registrations will not be accepted over the telephone. In the event that the RSM cancels the meeting, our liability will be limited to registration fees already paid to the Society for the meeting. Details correct at time of printing but may be subject to change.

Office use only
 Delegate:
 Finance: CDA33
 Campaign code: A0668

Joint meeting organised by the British Society of Cardiovascular Imaging and Cardiology Section of the Royal Society of Medicine

Educational aims and objectives
 This conference will concentrate on clinical aspects of cardiovascular imaging (including cardiac CT) across the whole spectrum of cardiac pathology

- Topics covered for day 1 include:
- the role of cardiovascular CT in ischaemic heart disease, both for diagnosis and post intervention
 - perfusion imaging with CT
 - the role of CT in congenital heart disease
 - valvular functional assessment and its role in electrophysiology.

- Topics covered for day 2 include updates in:
- Nuclear Cardiology
 - CMR
 - Echocardiography
 - Cardiac CT

There will be sessions available to get some hands on exposure to current workstation technology and discussion as to where cardiac CT should be utilised in the wider cardiac imaging field.

The days will include several UK and internationally renowned speakers from across the cardiology and radiology spectrum.

Who should attend?
 This conference is aimed at Cardiologists and Radiologists, including those in training, with an interest in CT imaging.

The Royal Society of Medicine is situated at 1 Wimpole Street, to the west of Cavendish Square.

Nearest underground stations are Bond Street (Central and Jubilee Lines) and Oxford Circus (Bakerloo, Central and Victoria Lines).

Three car parks are situated close by in Cavendish Square, Chandos Street and Welbeck Street.



RSM AT 1 WIMPOLE STREET

www.rsm.ac.uk/cardiology
cardiology@rsm.ac.uk
 +44 (0) 20 7290 2982

Academic Department
 Royal Society of Medicine
 1 Wimpole Street
 London W1G 0AE



80% recycled paper

Charity no. 206219 • Vat reg no. 524 4136 71



JOINT MEETING ORGANISED BY THE BRITISH SOCIETY OF CARDIOVASCULAR IMAGING AND THE CARDIOLOGY SECTION OF THE ROYAL SOCIETY OF MEDICINE

Spring Imaging meeting: Cardiovascular CT and imaging update

Monday 12 - Tuesday 13 April 2010 • CPD: Applied for www.rsm.ac.uk/cardiology

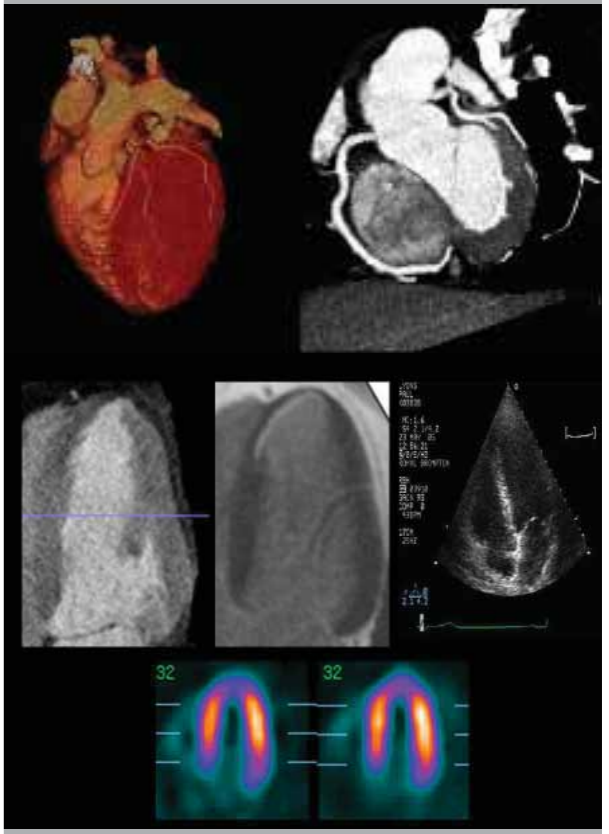

Spring imaging meeting Cardiovascular CT and imaging update

Monday 12 - Tuesday 13 April 2010

Monday 12 April 2010	
9.00 am	Registration, tea and coffee
9.30 am	Welcome - Dr Roger Bury, President, BSCI - Dr Bushra Rana, Council Member, Cardiology Council, RSM
	SESSION 1
9.35 am	Introduction to Cardiovascular CT Dr Simon Padley, Consultant Radiologist, Royal Brompton Hospital, London
	SESSION 2: ISCHAEMIC HEART DISEASE (PART 1 CORONARY IMAGING)
10.00 am	Coronary Artery Disease Assessment with Cardiovascular CT Dr Nik Sabharwal, Consultant Cardiologist, John Radcliffe Hospital, Oxford
10.30 am	Stent and Bypass Assessment with Cardiovascular CT Dr Francesca Pugliese, Consultant Radiologist, Basildon Hospital and Imperial NHS Trust
11.00 am	Tea and coffee break
	SESSION 3: ISCHAEMIC HEART DISEASE (PART 2 PERFUSION AND VIABILITY IMAGING)
11.30 am	Perfusion Imaging with Cardiovascular CT Dr Jim Stirrup, Cardiac Imaging Fellow, Royal Brompton Hospital, London
12.00 pm	Current Controversies in Coronary Imaging with CT Dr Ed Nicol, Cardiology SpR, Royal Berkshire Hospital, Reading
12.30 pm	Future Coronary Imaging Dr Alexander Leber, Consultant Cardiologist, Heart Centre, Munich-Bogenhausen, Germany
1.00 pm	Lunch

	SESSION 4: STRUCTURAL HEART DISEASE
2.30 pm	Congenital Heart Disease Professor Andrew Taylor, Consultant Radiologist, Great Ormond Street Hospital, London
3.00 pm	Valve Assessment Dr Gareth Morgan-Hughes, Consultant Cardiologist, Derriford Hospital, Plymouth
3.20 pm	Electrophysiology Dr Jonathan Lyne, EP Fellow, Royal Brompton Hospital, London
3.40 pm	The role of Cardiovascular CT in clinical practice 2010 Dr Andrew Kelion, Harefield Hospital, Middlesex
4.10 pm	Closing remarks - Dr Ed Nicol - Dr Bushra Rana
4.15 pm	Close and completion of evaluation forms
	Tuesday 13 April
9.00 am	Registration, tea and coffee
9.25 am	Welcome - Dr Roger Bury, President, BSCI - Dr Bushra Rana, Council Member, Cardiology Council, RSM
	SESSION 1: NUCLEAR CARDIAC IMAGING UPDATE
9.30 am	Managing the Caffeine in Stress Imaging Dr Eliana Reyes, Nuclear Cardiology Fellow, Royal Brompton Hospital
10.00 am	SPECT 2010 - A clinical update Dr Nik Sabharwal, Consultant Cardiologist, John Radcliffe Hospital, Oxford
10.30 am	Coffee break

	SESSION 2: CMR UPDATE
11.00 am	Current trends in ischaemia CMR Dr John Greenwood, Consultant Cardiologist, Leeds
11.30 am	Current trends in non ischaemic CMR Imaging Dr Theo Karamitsos, Department of Cardiovascular Medicine, John Radcliffe Hospital, Oxford
12.00 am	BSCI AGM and winning abstract Presentation
1.00 pm	Lunch
	SESSION 3: ECHOCARDIOGRAPHY UPDATE
2.00 pm	Clinical Echocardiography in the 21st Century - Basic to Advanced Applications Dr Jim Newton, Cardiology SpR, John Radcliffe Hospital, Oxford
2.30 pm	3-D Echocardiography Dr Mark Monahan, Kings College Hospital, London
3.00 pm	Coffee break
	SESSION 4: THE FUTURE OF CARDIAC CT
3.30 pm	Advances in Cardiac CT - An industry perspective GE/Phillips/Siemens/Toshiba/Terarecon/Vitrea (TBC)
4.20 pm	NICE Guidelines on Acute Chest Pain - A watershed for non-invasive coronary imaging Dr Charles Peebles, Consultant Radiologist, Southampton General Hospital
4.40 pm	Closing remarks - Dr Ed Nicol (Trainee representative - BSCI) - Dr Bushra Rana
4.45 pm	Close and completion of evaluation forms

Application form

Please complete this form or register online:
www.rsm.ac.uk/cardiology

Spring Imaging meeting: Cardiovascular CT and Imaging update

Monday 12 - Tuesday 13 April 2010

Name (title, forename, surname)

Present appointment and institute

GMC No (for those requiring approval)

Address (or RSM Membership No)

Postcode

Daytime tel.

Email address

Please state any special needs or diet

Payment details, please tick the appropriate box

	One day	Two day
RSM/BSCI Trainees	£55 <input type="checkbox"/>	£95 <input type="checkbox"/>
Other Trainees	£65 <input type="checkbox"/>	£115 <input type="checkbox"/>
RSM/BSCI Members	£65 <input type="checkbox"/>	£115 <input type="checkbox"/>
Other	£75 <input type="checkbox"/>	£125 <input type="checkbox"/>

If attending one day only please indicate which meeting

Monday 12 April

Tuesday 13 April