

I enclose a cheque for £ made payable to The Royal Society of Medicine

or
I wish to pay by:

Visa Mastercard AMEX Switch Delta
Card/Switch number

Expiry date Start date

Issue No. * CVV**

Cardholder's name and address (if different from over the page)

*Switch only **The CVV no. is the last 3 digits (4 for AMEX) on the signature strip on the back of your card.

Please return your form by Monday 25 November 2012

Rachel Catley, Academic Department,
Royal Society of Medicine,
1 Wimpole Street, London W1G 0AE

Book online at: www.rsm.ac.uk/radiology

Email: radiology@rsm.ac.uk

Tel: +44 (0)20 7290 2987

Fax: +44 (0)20 7290 2989

If you are not a Member of the RSM please tick here if you do not wish to receive future mailings from the Royal Society of Medicine.

After providing payment you have 48 hours to cancel and receive a full refund providing there are at least 4 working days until the meeting. Refunds on cancellations after 48 hours will be given only on fees over £10 and will incur a 15% administration charge. No refunds can be given on cancellations made within 4 days of the meeting. Places are guaranteed only upon written confirmation and acceptance is at the organisers discretion. If pre-payment has not been made by the date of the event, the organiser reserves the right to refuse admission. Delegate substitutions are free however when the substitution entails changing to a different event, a 15% admin charge will incur. Registrations will not be accepted over the telephone. Where appropriate, any special dietary requirements are required at least 4 working days before the event. Different catering on the day will be charged at £10 and your meal will be delayed. Terms and conditions are correct at time of printing and we reserve the right to amend these. For full terms and conditions visit the online meeting programme. We accept no legal responsibility for any facts stated or opinions expressed during the event and is the responsibility of any person to satisfy themselves as to which part(s) of those facts/opinions should be relied on in any way whatsoever. In the event the RSM cancels the meeting, our liability will be limited to registration fees already paid to the Society for the meeting.

Office use only

Delegate:

Finance:

Campaign code:

The Royal Society of Medicine is situated at 1 Wimpole Street, to the west of Cavendish Square.

Nearest underground stations are Bond Street (Central and Jubilee Lines) and Oxford Circus (Bakerloo, Central and Victoria Lines).

Three car parks are situated close by in Cavendish Square, Chandos Street and Welbeck Street.

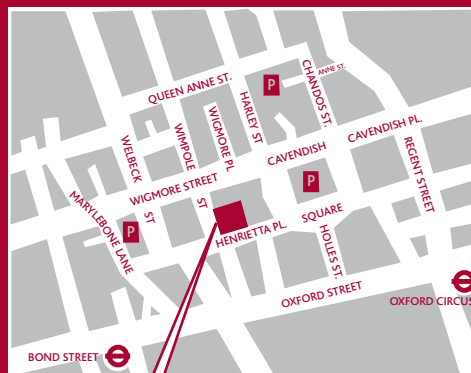

RSM AT 1 WIMPOLE STREET

www.rsm.ac.uk/radiology

radiology@rsm.ac.uk

+44 (0) 20 7290 2987

Academic Department
Royal Society of Medicine
1 Wimpole Street
London W1G 0AE



80% recycled paper

Charity no. 206219 • Vat reg no. 524 4136 71



The ROYAL
SOCIETY of
MEDICINE



ORGANISED BY THE SECTION OF RADIOLOGY,
SECTION OF CARDIOLOGY, BRITISH SOCIETY OF
CARDIAC IMAGING IN ASSOCIATION WITH THE SOCIETY
OF CARDIOVASCULAR COMPUTED TOMOGRAPHY

Advanced cardiovascular imaging – CT in 2012

Wednesday 5 December 2012

CPD – 5 credits (applied for)

www.rsm.ac.uk/radiology

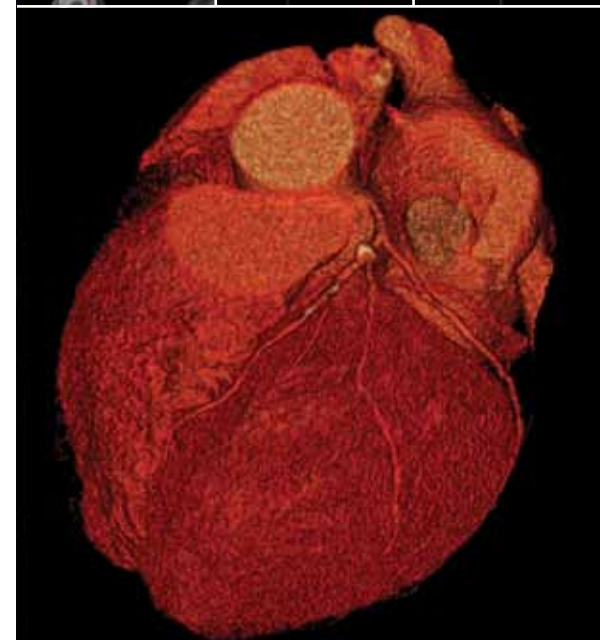
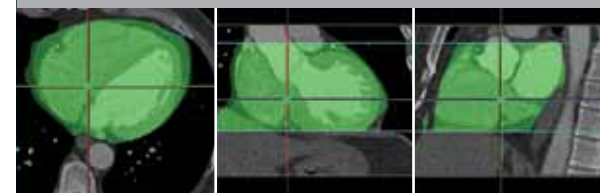

Advanced cardiovascular imaging – CT in 2012

Wednesday 5 December 2012

Attend this conference to hear about advances in cardiovascular CT across the whole spectrum of cardiac pathology. There will be the opportunity to get some hands on exposure to current workstation technology and debate and discuss where cardiac CT should be utilised in the wider cardiac imaging field.

The day will include several UK and internationally renowned speakers from across the cardiology and radiology spectrum and the conference is aimed at Cardiologists and Radiologists, as well as those practicing in emergency departments and general physicians with an interest in cardiovascular imaging.

8.30 am	Registration, tea and coffee
9.00 am	Welcome Dr Ed Nicol, Secretary of the BSCI, Chair of the UK SCCT IRC
	SESSION 1: CORONARY CALCIUM SCORING
9.05 am	Coronary calcium scoring is the appropriate cornerstone of cardiovascular CT in patients with stable chest pain Dr Tarun Mittal, Consultant Cardiac Radiologist, Harefield Hospital
9.30 am	A coronary calcium score is not sufficient for coronary artery disease assessment with cardiovascular CT Dr Alistair Lindsay, London Advanced Cardiovascular CT Fellow, Royal Brompton Hospital
	SESSION 2: CORONARY IMAGING IN THE EMERGENCY DEPARTMENT
10.00 am	Cardiovascular CT is now the gold standard for chest pain assessment in the ED Dr Russel Bull, Consultant Cardiac Radiologist, Bournemouth Hospital
10.25 am	There is no role for cardiovascular CT for chest pain assessment in the ED in the UK Dr Jim Stirrup, Cardiology SpR, Basingstoke Hospital

11.00 am	Tea and coffee break
	SESSION 3: ISCHAEMIC HEART DISEASE
11.30 am	CTFFR and CT perfusion imaging now makes cardiovascular CT appropriate for assessing all CAD Dr James Shambrook, Consultant Cardiac Radiologist, Southampton University Hospital
11.55 am	CT coronary plaque analysis can now exclude ACS even in patients with CAD Dr Daniel Obaid, BHF Research Fellow and Cardiology SpR, Swansea
12.30 pm	Lunch
	SESSION 4: SCCT UK INTERNATIONAL REGIONAL COMMITTEE LAUNCH
1.30 pm	BSCI and SCCT collaboration – stronger together Dr Stephen Harden, President of the BSCI and Dr John Lesser, President of the SCCT
2.00 pm	Cardiovascular CT in the USA and beyond Dr John Lesser, President of the SCCT, Director of Cardiovascular MRI and CT, Minneapolis Heart Institute, USA
2.45 pm	Tea and coffee
3.15 pm	Cardiovascular CT research – past, present and future Dr Szilard Voros, Chairman of SCCT Research Committee, Associate Professor of Radiology and Medicine/ Cardiology, Stony Brook University Medical Centre, New York, USA
4.00 pm	Completion of evaluation forms
4.05 pm	Closing remarks and close of meeting Dr Ed Nicol, Secretary of the BSCI, Chair of the UK SCCT IRC

Application form

Please complete this form or register online:
www.rsm.ac.uk/radiology

Advanced cardiovascular imaging – CT in 2012 Wednesday 5 December 2012

Name (title, forename, surname)
Present appointment and institute
GMC No (for those requiring approval)
BSCI/SCCT Membership No
Address (or RSM Membership No)
Postcode
Daytime tel
Email address
Please state any special needs or diet

Payment details, please tick the appropriate box

Prices

RSM/BSCI/SCCT Fellow/Consultant/GP	£80	<input type="checkbox"/>
RSM/BSCI/SCCT Associate/Radiographer	£70	<input type="checkbox"/>
RSM/BSCI/SCCT Trainee	£50	<input type="checkbox"/>
RSM/BSCI/SCCT Student	£40	<input type="checkbox"/>

Non - RSM/BSCI/SCCT members

Consultant/GP	£150	<input type="checkbox"/>
Allied Health Professional/Nurse/Midwife	£90	<input type="checkbox"/>
Trainee	£90	<input type="checkbox"/>
Student	£50	<input type="checkbox"/>